

Historic Preservation Studio
Office of Design
55 Trinity Avenue S.W., Suite 3350
Atlanta, Georgia 30303 (404) 330-6145



Department of
CITY PLANNING

Application #: _____

Date Accepted: _____

Application for Certificates of Appropriateness, Staff Review, and Review and Comment

Applicant's Name WILLIAM JAY GEORGE (W.) JAY GEORGE DESIGN, LLC

Applicant's Address 15 FRANKLIN ST. #10

City AVONDALE ESTATES State GA. Zip 30002

Phone # 678.596.8096 E-Mail wjgdesign090@gmail.com

DESCRIPTION OF PROPERTY:

Property Address 240 N. HIGHLAND AVE. SUITE A ATLANTA, GA. 30307

Zoning Category BELTLINE OVERLAY Beltline? YES In SPI / MR / MRC / NC? _____

Is Inclusionary Zoning applicable to this project? Yes No

*Note: IZ is applicable to all new or conversion multifamily residential rental projects with ten (10) or more units in either the Beltline Overlay District or four Westside Neighborhoods (English Avenue, Vine City, Ashview Heights, or AUC). For these projects, applicant must complete and submit the supplemental Inclusionary Zoning Certification form.

DESCRIPTION OF PROJECT:

Describe clearly and in detail all proposed construction, alterations, repairs and other changes to the exterior appearance or site. The Office of Design Staff will use this description to determine the appropriate application type. Additional pages may be used if more space is needed, but "See Attached" will not be accepted

EXISTING PARISH RESTAURANT

240 NORTH HIGHLAND AVENUE-SUITE A ATLANTA, GA. 30307

PROJECT SCOPE

INTERIOR RENOVATION OF THE EXISTING 4,934 S.F. PARISH RESTAURANT (2 FLOORS @ 2,467 EA.), A NEW APPROX. 1,000 S.F. UPPER LEVEL ADDITION TO THE NORTH END OF THE EXISTING BUILDING AND DEVELOPMENT OF AN EXTERIOR PARK AREA ADJACENT TO AND WITH ATLANTA BELT LINE ACCESS.

The Office of Design Accepts Applications
Monday through Friday from 8:30 Am to 3:00 PM
Incomplete applications will NOT be accepted.

Application Checklist

Required Submission Materials: (*Incomplete applications will NOT be accepted*). All submitted materials are retained by the Office of Design and not returned to the applicant.

Many scopes will require Compatibility Comparisons. Please see District regulations for specific requirements.

- Alterations with no structural changes (repairs/replacement):
 - Photographs
 - Manufacturer's spec. sheets for replacement products
- Alterations with structural changes:
 - Elevations
 - Photographs
- Additions and new construction:
 - Site Plans
 - Elevations
 - Photographs
- Specific requirements for window and door work:
 - Window and door repair:
 - Photographs of each window and door proposed for repair keyed to a rough floor plan
 - Description of the repair methods that will be used
 - Window and door replacement:
 - Photographs of each window and door proposed for replacement keyed to a rough floor plan
 - Elevations (only if windows are changing location)
 - Information detailing the infeasibility of repairing the existing windows and doors including various methods considered; and,
 - Information on the proposed replacement window product (Manufacturers Spec. Sheet)
- Specific requirements for fences and site work:
 - To-scale site plans which show all 4 corners of the subject property and the structure
 - For fences and walls:
 - The location, height, and materials of the fence/wall clearly noted on the site plan
 - For paving:
 - The location and materials of the paving clearly noted on the site plan
 - For decks
 - The location of the deck clearly noted on the site plan

While it is not required and will not affect the outcome of your review, the Office of Design Staff strongly recommends that you contact your neighborhood association for their input on your project before submitting for a review.

I HEREBY AUTHORIZE THE OFFICE OF DESIGN STAFF AND MEMBERS OF THE ATLANTA URBAN DESIGN COMMISSION TO INSPECT THE PREMISES OF THE ABOVE DESCRIBED PROPERTY. I HEREBY DEPOSE AND SAY THAT ALL STATEMENTS HEREIN AND ATTACHED STATEMENTS SUBMITTED ARE TRUE TO THE BEST OF MY KNOWLEDGE AND BELIEF.



APPLICANT OR AGENT

for, DOUG YOUNG, EXECUTIVE DIRECTOR

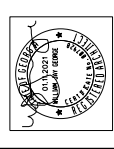

DATE	REVISIONS
11.17.2018	PRELIMINARY REVIEW
12.27.2018	PRELIMINARY REVIEW
01.23.2019	PRELIMINARY REVIEW
03.06.2019	PRELIMINARY REVIEW
04.02.2019	PRELIMINARY REVIEW
04.22.2019	PRELIMINARY REVIEW
05.02.2019	PRELIMINARY REVIEW
05.22.2019	PRELIMINARY REVIEW
06.12.2019	PRELIMINARY REVIEW
06.27.2019	PRELIMINARY REVIEW
07.10.2019	PRELIMINARY REVIEW
07.22.2019	PRELIMINARY REVIEW
08.02.2019	PRELIMINARY REVIEW
08.22.2019	PRELIMINARY REVIEW
09.12.2019	PRELIMINARY REVIEW
09.22.2019	PRELIMINARY REVIEW
10.12.2019	PRELIMINARY REVIEW
10.22.2019	PRELIMINARY REVIEW
11.12.2019	PRELIMINARY REVIEW
11.22.2019	PRELIMINARY REVIEW
12.12.2019	PRELIMINARY REVIEW
01.12.2020	PRELIMINARY REVIEW
02.12.2020	PRELIMINARY REVIEW
03.12.2020	PRELIMINARY REVIEW
04.12.2020	PRELIMINARY REVIEW
05.12.2020	PRELIMINARY REVIEW
06.12.2020	PRELIMINARY REVIEW
07.12.2020	PRELIMINARY REVIEW
08.12.2020	PRELIMINARY REVIEW
09.12.2020	PRELIMINARY REVIEW
10.12.2020	PRELIMINARY REVIEW
11.12.2020	PRELIMINARY REVIEW
12.12.2020	PRELIMINARY REVIEW

DESIGNED BY: W. JAY GEORGE
 ARCHITECTURE, INTERIORS, PLANNING
 75 FANNING STREET, #10
 AVONDALE ESTATES, GEORGIA 30002
 678.396.0099 • WJGD@GMAIL.COM
 WJGDEN.COM

FIXTURE AND FINISH FLOOR PLAN UPPER LEVEL

RELEASE DATE: 02.10.2020

SHEET NO.: **A.1.1**

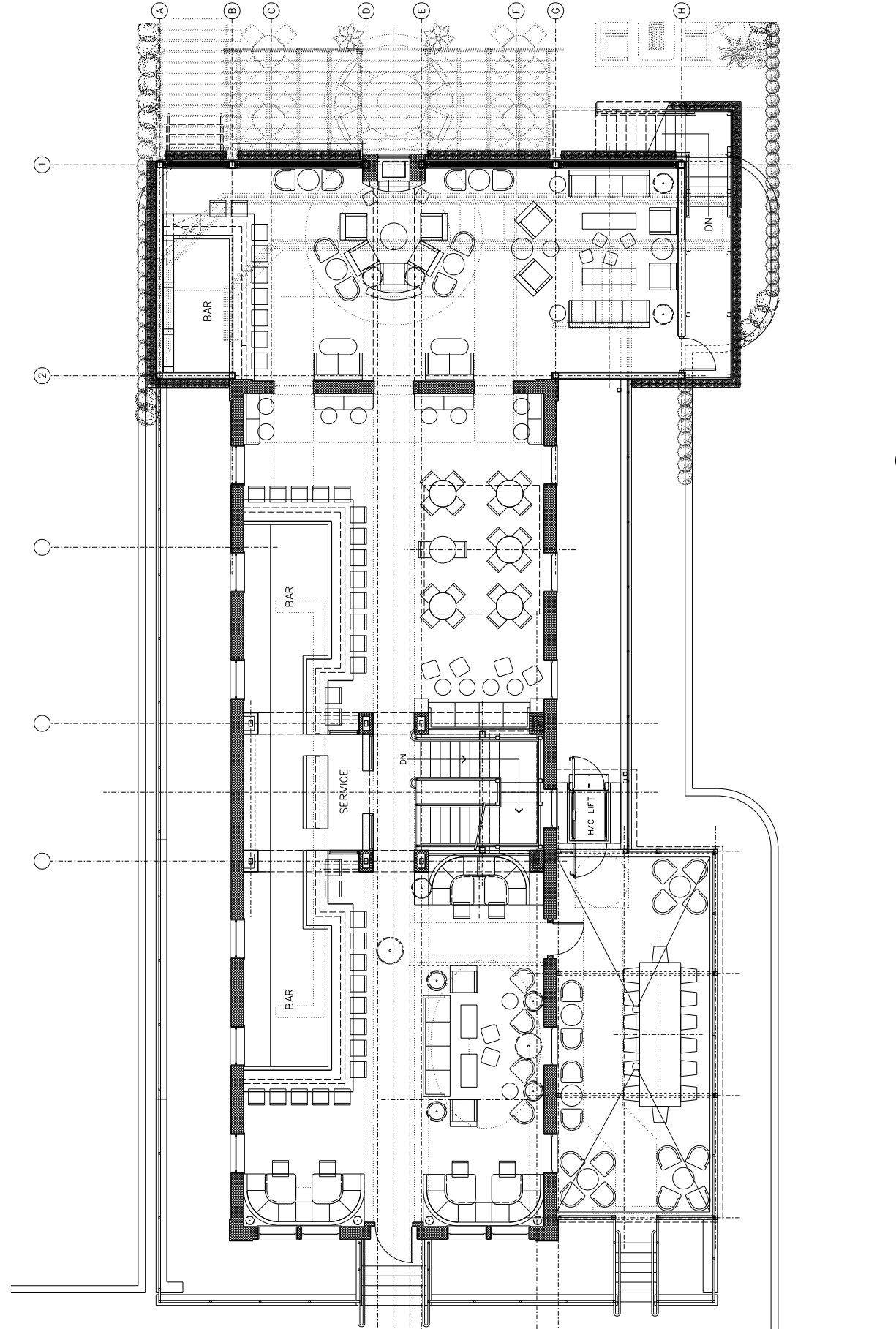

1 FIXTURE AND FINISH FLOOR PLAN - UPPER LEVEL
 A.1.1 1/4" = 1'-0"

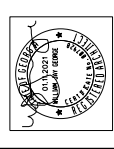

DATE	REVISIONS
01.18.2018	PRELIMINARY REVIEW
02.15.2018	ARCHITECT REVIEW
03.01.2018	ARCHITECT REVIEW
03.22.2018	S.A.P. APPLICATION SUBMITTAL
01.11.2021	REVISIONS

100% DESIGN AND ALL
 CONSULTING INFORMATION
 © W. JAY GEORGE DESIGN, LLC
 ALL RIGHTS RESERVED
 5' STRIKE! PROTECTED

SOUTH
EXTERIOR ELEVATION
 SHEET NO.:
 RELEASE DATE:
 02.10.2020

A.3.1

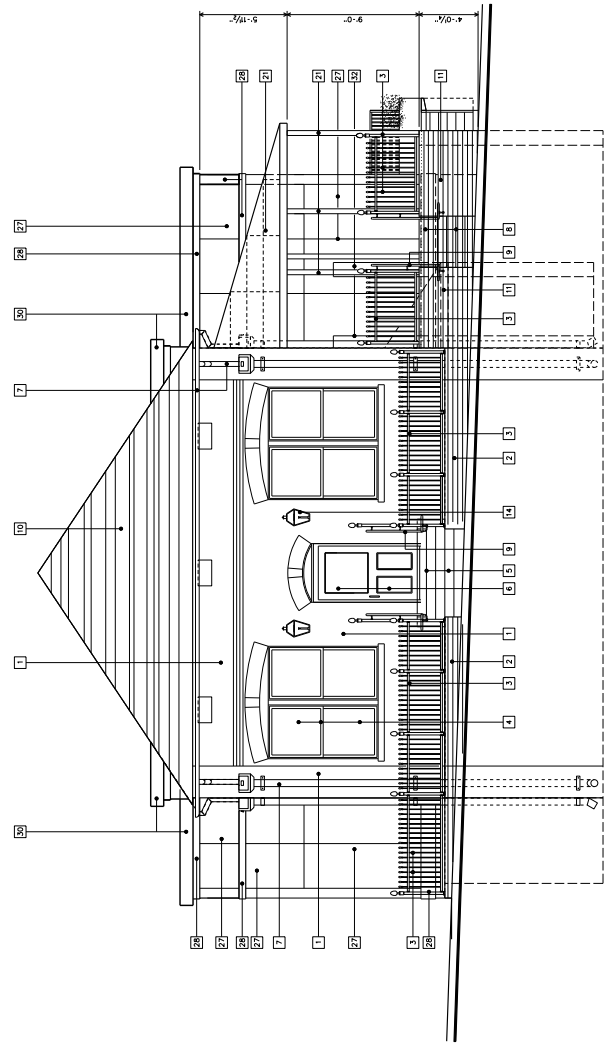

1 SOUTH EXTERIOR ELEVATION
 A.3.1 1/4" = 1'-0"

ELEVATION KEY NOTES

- | | | | |
|----|---|----|---|
| 1 | EXISTING BRICK BASE BUILDING | 27 | PRE-FINISHED EXTERIOR METAL CLADDING |
| 2 | EXISTING STONE KNEE WALL | 28 | PRE-FINISHED METAL TRIM BAND |
| 3 | EXISTING METAL RAILING | 29 | PRE-FINISHED METAL TRIM BAND |
| 4 | EXISTING BUILDING WINDOW, FRAME AND TRIM-PAINT | 30 | PRE-FINISHED METAL CAP TRIM |
| 5 | EXISTING WOOD ENTRY DOOR, FRAME AND TRIM-PAINT | 31 | NEW ADA COMPLIANT 1/2" LIFT |
| 6 | EXISTING PATIO STEPS | 32 | NEW GUTTER AND DOWNSPOUTS |
| 7 | EXISTING WOOD ENTRY DOOR, FRAME AND TRIM-PAINT | 33 | NEW MASONRY FIREPLACE AND CHIMNEY |
| 8 | EXISTING PATIO STEPS | 34 | VERTICALLY RETRACING OPERABLE WINDOW SYSTEM WITH INSULATED GLASS PANELS |
| 9 | EXISTING ADA COMPLIANT HANDRAIL | 35 | METAL FLUE ENCLOSURE AND FLUE CAP |
| 10 | EXISTING SLATE ROOFING | 36 | WOOD TRUSS STRUCTURE FRAMING WITH FIXED METAL CEILING WEATHER PANELS |
| 11 | EXISTING STONE PATIO WALL | 37 | NEW ALUMINUM STOREFRONT DOOR AND FRAME WITH INSULATED GLASS |
| 12 | EXISTING STONE RETAINING WALL | 38 | NEW ACCESS STEPS AND ADA COMPLIANT HANDRAIL |
| 13 | EXISTING LOWER TERRACE WALL | | |
| 14 | EXISTING SURFACE MOUNTED DECORATIVE WALL SCIENCE | | |
| 15 | EXISTING TERRACE DOOR AND FRAME-PAINT | | |
| 16 | EXISTING MASONRY RETAINING WALL | | |
| 17 | EXISTING LOWER TERRACE WINDOWS AND DOORS | | |
| 18 | EXISTING LOWER TERRACE WINDOWS AND DOORS | | |
| 19 | EXISTING LOWER TERRACE WINDOWS AND DOORS | | |
| 20 | EXISTING LOWER TERRACE WINDOWS AND DOORS | | |
| 21 | NEW PRE-FINISHED STANDING SEAM METAL TERRACE ROOF AND METAL SUPPORT FRAMING | | |
| 22 | NEW STEEL STAIR AND LANDING AND STEEL SUPPORT FRAMING | | |
| 23 | NEW METAL GUARDRAIL Ø 42" WITH VERTICAL METAL PICKETS | | |
| 24 | NEW METAL GUARDRAIL Ø 42" WITH METAL GRID PANELS | | |
| 25 | NEW PLASTER BOX WITH STEEL SUPPORT BRACKETS | | |
| 26 | NEW ADA COMPLIANT METAL HANDRAIL Ø 2"-1" | | |

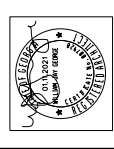

DATE	REVISIONS
01/10/2016	PRELIMINARY REVIEW
02/02/2016	PRELIMINARY REVIEW
02/02/2016	PRELIMINARY REVIEW
02/02/2016	LANDSCAPE REVIEW
02/23/2016	PRE-S.A.P. REVIEW
02/23/2016	S.A.P. APPLICATION SUBMITTAL
01/10/2017	SUBMITTAL TO PERMITS

W. JAY GEORGE DESIGN, LLC
 75 FAWKIN STREET, #10
 AVALON ESTATES, GEORGIA 30002
 678.396.8096 • WJGDESIGN@GMAIL.COM
 WJGDESIGN.COM

DATE: 02.10.2020
 EAST EXTERIOR ELEVATION
 SHEET NO.: A.3.2

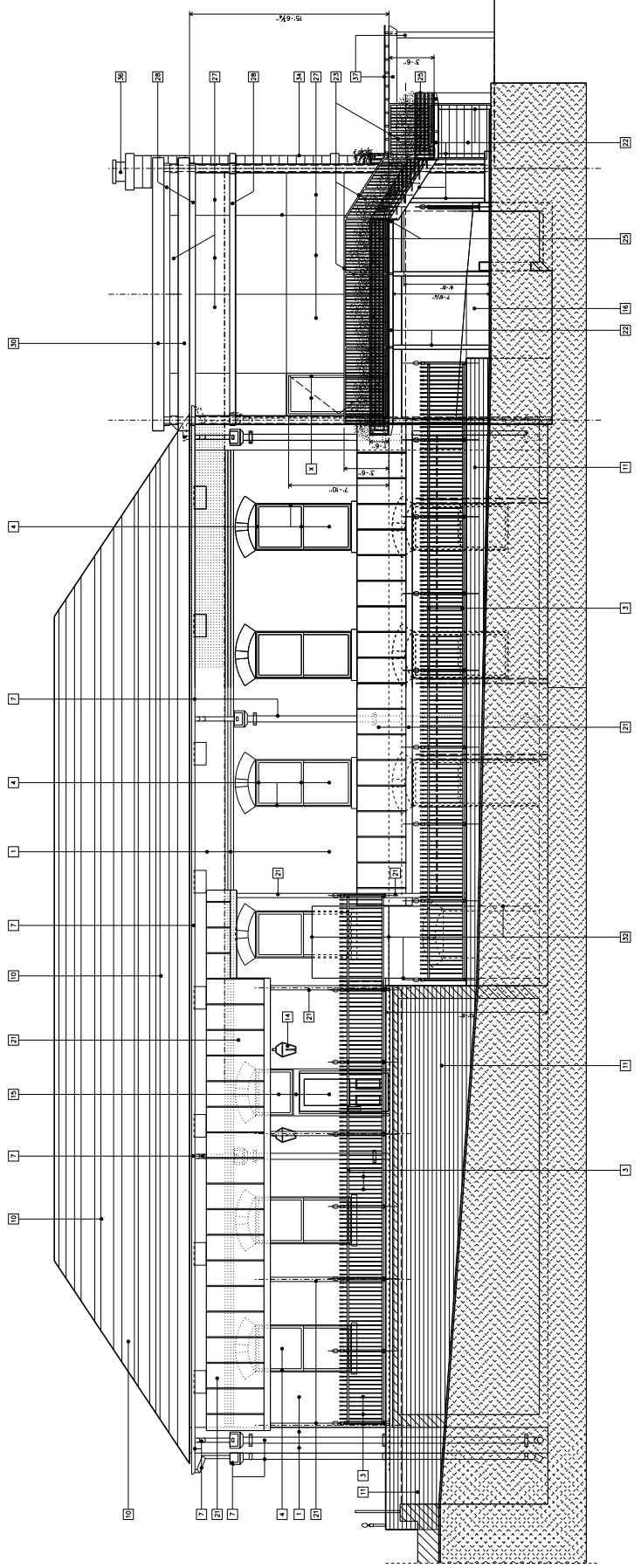

1 EAST EXTERIOR ELEVATION
 1/4" = 1'-0"

ELEVATION KEY NOTES

1	EXISTING BRICK BASE BUILDING	27	PRE-FINISHED EXTERIOR METAL CLADDING
2	EXISTING STONE KNEE WALL	28	PRE-FINISHED METAL TRIM BAND
3	EXISTING METAL RAILING	29	PRE-FINISHED METAL TRIM BAND
4	EXISTING BUILDING WINDOW, FRAME AND TRIM-PANT	30	PRE-FINISHED METAL CAP TRIM
5	EXISTING BUILDING WINDOW, FRAME AND TRIM-PANT	31	NEW ADA COMPLIANT 1/2" LIFT
6	EXISTING WOOD ENTRY DOOR, FRAME AND TRIM-PANT	32	NEW GUTTER AND DOWNSPOUTS
7	EXISTING WOOD ENTRY DOOR, FRAME AND TRIM-PANT	33	NEW MASONRY FIREPLACE AND CHIMNEY
8	EXISTING PATIO STEPS	34	VERTICALLY RETRACTING OPERABLE WINDOW SYSTEM WITH INSULATED GLASS PANELS
9	EXISTING ADA COMPLIANT HANDRAIL	35	METAL FLUE ENCLOSURE AND FLUE CAP
10	EXISTING SLATE ROOFING	36	WOOD TRUSS STRUCTURE FRAMING WITH FIXED METAL CEILING WEATHER PANELS
11	EXISTING STONE PATIO WALL	37	NEW ALUMINUM STOREFRONT DOOR AND FRAME WITH INSULATED GLASS
12	EXISTING STONE RETAINING WALL	38	NEW ACCESS STEPS AND ADA COMPLIANT HANDRAIL
13	EXISTING LOWER TERRACE WALL		
14	EXISTING SURFACE MOUNTED DECORATIVE WALL SCIENCE		
15	EXISTING TERRACE DOOR AND FRAME-PANT		
16	EXISTING MASONRY RETAINING WALL		
17	EXISTING LOWER TERRACE WINDOWS AND DOORS		
18	EXISTING LOWER TERRACE WINDOWS AND DOORS		
19	EXISTING LOWER TERRACE WINDOWS AND DOORS		
20	EXISTING LOWER TERRACE WINDOWS AND DOORS		
21	NEW PRE-FINISHED STANDING SEAM METAL TERRACE ROOF AND METAL SUPPORT FRAMING		
22	NEW STEEL STAR AND LANDING AND STEEL SUPPORT FRAMING		
23	NEW METAL GUARDRAIL Ø 42" WITH VERTICAL METAL PICKETS		
24	NEW METAL GUARDRAIL Ø 42" WITH METAL GRID PANELS		
25	NEW PLASTER BOX WITH STEEL SUPPORT BRACKETS		
26	NEW ADA COMPLIANT METAL HANDRAIL Ø 2"-1"		

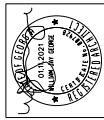

DATE	REVISIONS
01.18.2018	PRELIMINARY REVIEW
02.02.2019	PRELIMINARY REVIEW
02.28.2019	ARCHITECTURAL REVIEW
03.22.2019	PRE-S.A.P. REVIEW
03.28.2019	S.A.P. APPLICATION SUBMITTAL
01.11.2020	SUBMITTAL REVISIONS

1000 SHANNON AVE. ATLANTA, GA 30309
 W. JAY GEORGE DESIGN, LLC
 678.396.8095
 5 STREET, PROPOSED

NORTH EXTERIOR ELEVATION
 RELEASE DATE: 02.10.2020

A.3.3
 SHEET NO.

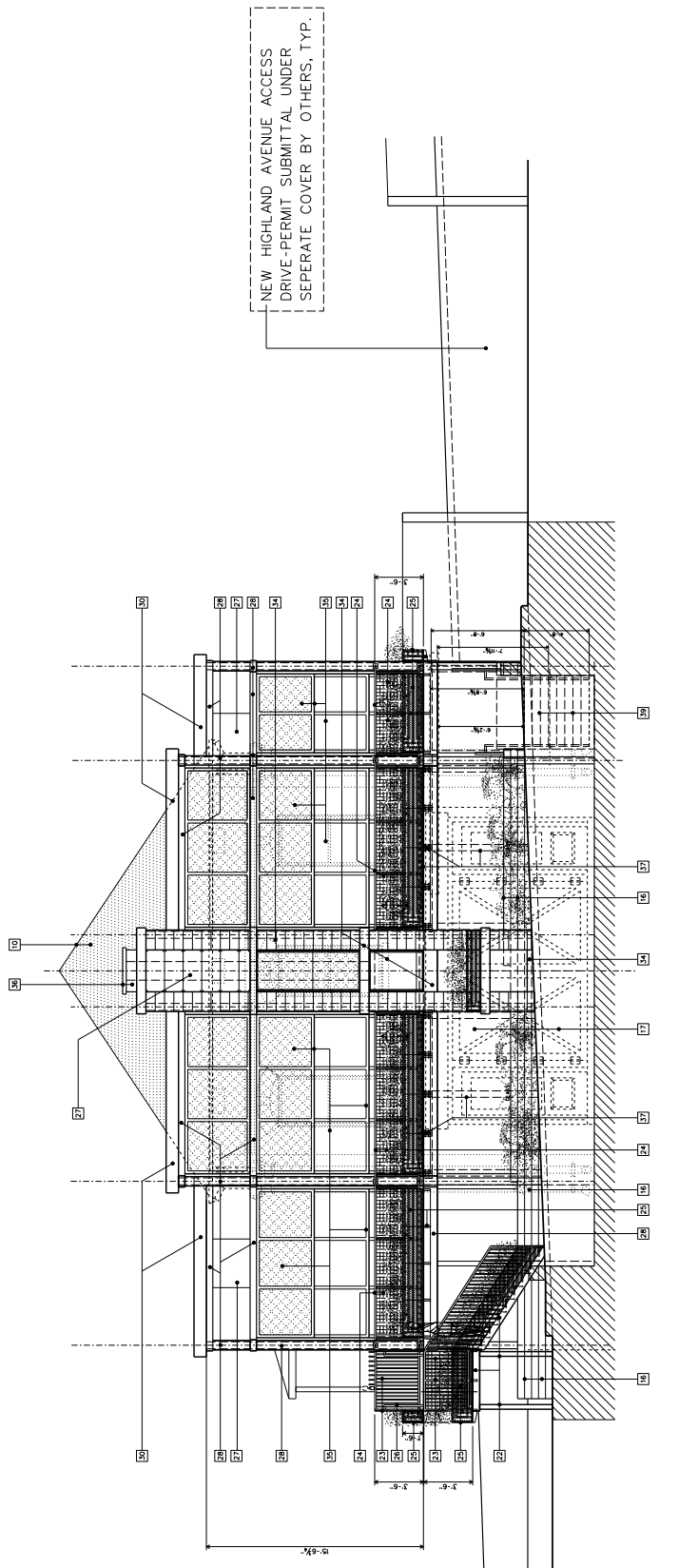

1 NORTH EXTERIOR ELEVATION
 A.3.3 1/4" = 1'-0"

ELEVATION KEY NOTES

1	EXISTING BRICK BASE BUILDING	27	PRE-FINISHED EXTERIOR METAL CLADDING
2	EXISTING STONE KNEE WALL	28	PRE-FINISHED METAL TRIM BAND
3	EXISTING METAL RAILING	29	PRE-FINISHED METAL TRIM BAND
4	EXISTING MASONRY RETAINING WALL	30	PRE-FINISHED METAL TRIM BAND
5	EXISTING BUILDING WINDOW, FRAME AND TRIM-PAINT	31	PRE-FINISHED METAL CAP TRIM
6	EXISTING ENTRY STEPS	32	NEW ADA COMPLIANT 1/2" LIFT
7	EXISTING WOOD ENTRY DOOR, FRAME AND TRIM-PAINT	33	NEW GUTTER AND DOWNSPOUTS
8	EXISTING PATIO STEPS	34	NEW MASONRY FIREPLACE AND CHIMNEY
9	EXISTING ADA COMPLIANT HANDRAIL	35	VERTICALLY RETRACING OPERABLE WINDOW SYSTEM WITH INSULATED GLASS PANELS
10	EXISTING SLATE ROOFING	36	METAL FLUE ENCLOSURE AND FLUE CAP
11	EXISTING STONE PATIO WALL	37	WOOD TRUSS STRUCTURE FRAMING WITH FIRED METAL CEILING WEATHER PANELS
12	EXISTING STONE RETAINING WALL	38	NEW ALUMINUM STOREFRONT DOOR AND FRAME WITH INSULATED GLASS
13	EXISTING LOWER TERRACE WALL	39	NEW ACCESS STEPS AND ADA COMPLIANT HANDRAIL
14	EXISTING SURFACE MOUNTED DECORATIVE WALL SCIENCE		
15	EXISTING TERRACE DOOR AND FRAME-PAINT		
16	EXISTING MASONRY RETAINING WALL		
17	EXISTING LOWER TERRACE WINDOWS AND DOORS		
18	EXISTING LOWER TERRACE		
19	EXISTING LOWER TERRACE		
20	EXISTING WOOD ENTRY DOOR, FRAME AND TRIM-PAINT		
21	NEW PRE-FINISHED STANDING SEAM METAL TERRACE ROOF AND METAL SUPPORT FRAMING		
22	NEW STEEL STAR AND LANDING AND STEEL SUPPORT FRAMING		
23	NEW METAL GUARDRAIL Ø 42" WITH METAL GRID PANELS		
24	NEW METAL GUARDRAIL Ø 42" WITH METAL GRID PANELS		
25	NEW PLASTER BOX WITH STEEL SUPPORT BRACKETS		
26	NEW ADA COMPLIANT METAL HANDRAIL Ø 2"-1"		

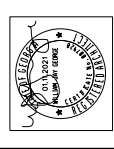

DATE	REVISIONS
01.10.2019	PRELIMINARY REVIEW
02.02.2019	PRELIMINARY REVIEW
02.28.2019	PRELIMINARY REVIEW
03.28.2019	ARCHITECT REVIEW
04.23.2019	PRE-S.A.P. APP REVIEW
04.23.2019	S.A.P. APPLICATION SUBMITTAL
01.10.2020	SUBMITTAL TO PERMITS

W. JAY GEORGE DESIGN, LLC
 75 FANFAN STREET, #110
 AVONDALE ESTATES, GEORGIA 30003
 678.396.8095 • WJGD@GMAIL.COM

WEST EXTERIOR ELEVATION
 SHEET NO.:
 02.10.2020

A.3.4

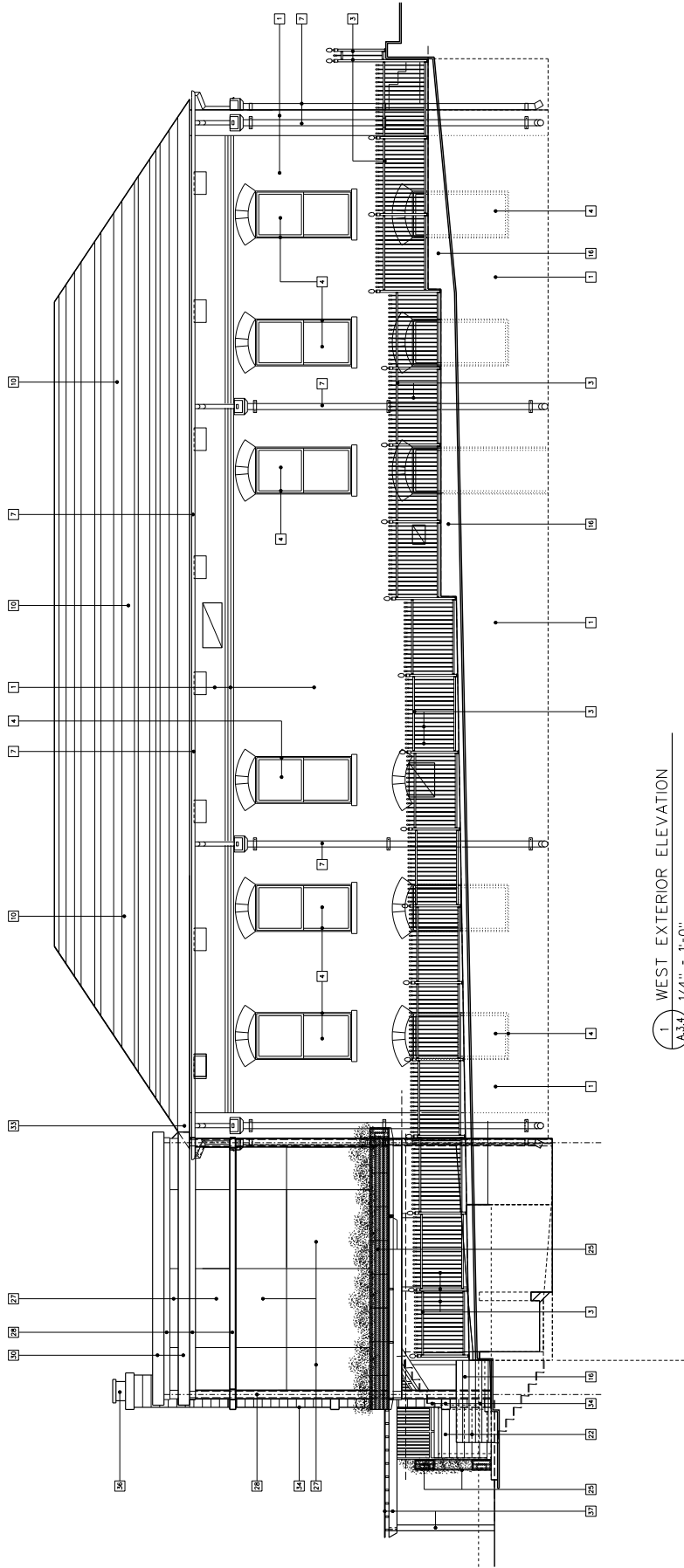

1 WEST EXTERIOR ELEVATION
 A.3.4 1/4" = 1'-0"

ELEVATION KEY NOTES

1	EXISTING BRICK BASE BUILDING	27	PRE-FINISHED EXTERIOR METAL CLADDING
2	EXISTING STONE KNEE WALL	28	PRE-FINISHED METAL TRIM BAND
3	EXISTING METAL RAILING	29	PRE-FINISHED METAL TRIM BAND
4	EXISTING BUILDING WINDOW, FRAME AND TRIM-PANT	30	PRE-FINISHED METAL CAP TRIM
5	EXISTING WOOD ENTRY DOOR, FRAME AND TRIM-PANT	31	NEW ADA COMPLIANT 1/2" LFT
6	EXISTING PATIO STEPS	32	NEW OUTLET AND DOWNSPOUTS
7	EXISTING WOOD ENTRY DOOR, FRAME AND TRIM-PANT	33	NEW MASONRY FIREPLACE AND CHIMNEY
8	EXISTING PATIO STEPS	34	VERTICALLY RETRACTING OPERABLE WINDOW SYSTEM WITH INSULATED GLASS PANELS
9	EXISTING ADA COMPLIANT HANDRAIL	35	METAL FLUE ENCLOSURE AND FLUE CAP
10	EXISTING SLATE ROOFING	36	WOOD TRUSS STRUCTURE FRAMING WITH FIXED METAL CEILING WEATHER PANELS
11	EXISTING STONE PATIO WALL	37	NEW ALUMINUM STOREFRONT DOOR AND FRAME WITH INSULATED GLASS
12	EXISTING STONE RETAINING WALL	38	NEW ADA COMPLIANT METAL HANDRAIL
13	EXISTING LOWER TERRACE WALL	39	NEW ADA COMPLIANT METAL HANDRAIL
14	EXISTING SURFACE MOUNTED DECORATIVE WALL SCIENCE	40	NEW ADA COMPLIANT METAL HANDRAIL
15	EXISTING TERRACE DOOR AND FRAME-JOINT	41	NEW ADA COMPLIANT METAL HANDRAIL
16	EXISTING MASONRY RETAINING WALL	42	NEW ADA COMPLIANT METAL HANDRAIL
17	EXISTING LOWER TERRACE WINDOWS AND DOORS	43	NEW ADA COMPLIANT METAL HANDRAIL
18	EXISTING LOWER TERRACE WINDOWS AND DOORS	44	NEW ADA COMPLIANT METAL HANDRAIL
19	EXISTING LOWER TERRACE WINDOWS AND DOORS	45	NEW ADA COMPLIANT METAL HANDRAIL
20	NEW PRE-FINISHED STANDING SEAM METAL TERRACE ROOF AND METAL SUPPORT FRAMING	46	NEW ADA COMPLIANT METAL HANDRAIL
21	NEW STEEL STAR AND LANDING AND STEEL SUPPORT FRAMING	47	NEW ADA COMPLIANT METAL HANDRAIL
22	NEW METAL GUARDRAIL Ø 42" WITH VERTICAL METAL PICKETS	48	NEW ADA COMPLIANT METAL HANDRAIL
23	NEW METAL GUARDRAIL Ø 42" WITH VERTICAL METAL PICKETS	49	NEW ADA COMPLIANT METAL HANDRAIL
24	NEW METAL GUARDRAIL Ø 42" WITH VERTICAL METAL PICKETS	50	NEW ADA COMPLIANT METAL HANDRAIL
25	NEW FLASHER BOX WITH STEEL SUPPORT BRACKETS	51	NEW ADA COMPLIANT METAL HANDRAIL
26	NEW ADA COMPLIANT METAL HANDRAIL Ø 2"-1"	52	NEW ADA COMPLIANT METAL HANDRAIL
27	NEW ADA COMPLIANT METAL HANDRAIL Ø 2"-1"	53	NEW ADA COMPLIANT METAL HANDRAIL
28	NEW ADA COMPLIANT METAL HANDRAIL Ø 2"-1"	54	NEW ADA COMPLIANT METAL HANDRAIL
29	NEW ADA COMPLIANT METAL HANDRAIL Ø 2"-1"	55	NEW ADA COMPLIANT METAL HANDRAIL
30	NEW ADA COMPLIANT METAL HANDRAIL Ø 2"-1"	56	NEW ADA COMPLIANT METAL HANDRAIL
31	NEW ADA COMPLIANT METAL HANDRAIL Ø 2"-1"	57	NEW ADA COMPLIANT METAL HANDRAIL
32	NEW ADA COMPLIANT METAL HANDRAIL Ø 2"-1"	58	NEW ADA COMPLIANT METAL HANDRAIL
33	NEW ADA COMPLIANT METAL HANDRAIL Ø 2"-1"	59	NEW ADA COMPLIANT METAL HANDRAIL
34	NEW ADA COMPLIANT METAL HANDRAIL Ø 2"-1"	60	NEW ADA COMPLIANT METAL HANDRAIL
35	NEW ADA COMPLIANT METAL HANDRAIL Ø 2"-1"	61	NEW ADA COMPLIANT METAL HANDRAIL
36	NEW ADA COMPLIANT METAL HANDRAIL Ø 2"-1"	62	NEW ADA COMPLIANT METAL HANDRAIL
37	NEW ADA COMPLIANT METAL HANDRAIL Ø 2"-1"	63	NEW ADA COMPLIANT METAL HANDRAIL
38	NEW ADA COMPLIANT METAL HANDRAIL Ø 2"-1"	64	NEW ADA COMPLIANT METAL HANDRAIL
39	NEW ADA COMPLIANT METAL HANDRAIL Ø 2"-1"	65	NEW ADA COMPLIANT METAL HANDRAIL
40	NEW ADA COMPLIANT METAL HANDRAIL Ø 2"-1"	66	NEW ADA COMPLIANT METAL HANDRAIL
41	NEW ADA COMPLIANT METAL HANDRAIL Ø 2"-1"	67	NEW ADA COMPLIANT METAL HANDRAIL
42	NEW ADA COMPLIANT METAL HANDRAIL Ø 2"-1"	68	NEW ADA COMPLIANT METAL HANDRAIL
43	NEW ADA COMPLIANT METAL HANDRAIL Ø 2"-1"	69	NEW ADA COMPLIANT METAL HANDRAIL
44	NEW ADA COMPLIANT METAL HANDRAIL Ø 2"-1"	70	NEW ADA COMPLIANT METAL HANDRAIL
45	NEW ADA COMPLIANT METAL HANDRAIL Ø 2"-1"	71	NEW ADA COMPLIANT METAL HANDRAIL
46	NEW ADA COMPLIANT METAL HANDRAIL Ø 2"-1"	72	NEW ADA COMPLIANT METAL HANDRAIL
47	NEW ADA COMPLIANT METAL HANDRAIL Ø 2"-1"	73	NEW ADA COMPLIANT METAL HANDRAIL
48	NEW ADA COMPLIANT METAL HANDRAIL Ø 2"-1"	74	NEW ADA COMPLIANT METAL HANDRAIL
49	NEW ADA COMPLIANT METAL HANDRAIL Ø 2"-1"	75	NEW ADA COMPLIANT METAL HANDRAIL
50	NEW ADA COMPLIANT METAL HANDRAIL Ø 2"-1"	76	NEW ADA COMPLIANT METAL HANDRAIL
51	NEW ADA COMPLIANT METAL HANDRAIL Ø 2"-1"	77	NEW ADA COMPLIANT METAL HANDRAIL
52	NEW ADA COMPLIANT METAL HANDRAIL Ø 2"-1"	78	NEW ADA COMPLIANT METAL HANDRAIL
53	NEW ADA COMPLIANT METAL HANDRAIL Ø 2"-1"	79	NEW ADA COMPLIANT METAL HANDRAIL
54	NEW ADA COMPLIANT METAL HANDRAIL Ø 2"-1"	80	NEW ADA COMPLIANT METAL HANDRAIL
55	NEW ADA COMPLIANT METAL HANDRAIL Ø 2"-1"	81	NEW ADA COMPLIANT METAL HANDRAIL
56	NEW ADA COMPLIANT METAL HANDRAIL Ø 2"-1"	82	NEW ADA COMPLIANT METAL HANDRAIL
57	NEW ADA COMPLIANT METAL HANDRAIL Ø 2"-1"	83	NEW ADA COMPLIANT METAL HANDRAIL
58	NEW ADA COMPLIANT METAL HANDRAIL Ø 2"-1"	84	NEW ADA COMPLIANT METAL HANDRAIL
59	NEW ADA COMPLIANT METAL HANDRAIL Ø 2"-1"	85	NEW ADA COMPLIANT METAL HANDRAIL
60	NEW ADA COMPLIANT METAL HANDRAIL Ø 2"-1"	86	NEW ADA COMPLIANT METAL HANDRAIL
61	NEW ADA COMPLIANT METAL HANDRAIL Ø 2"-1"	87	NEW ADA COMPLIANT METAL HANDRAIL
62	NEW ADA COMPLIANT METAL HANDRAIL Ø 2"-1"	88	NEW ADA COMPLIANT METAL HANDRAIL
63	NEW ADA COMPLIANT METAL HANDRAIL Ø 2"-1"	89	NEW ADA COMPLIANT METAL HANDRAIL
64	NEW ADA COMPLIANT METAL HANDRAIL Ø 2"-1"	90	NEW ADA COMPLIANT METAL HANDRAIL
65	NEW ADA COMPLIANT METAL HANDRAIL Ø 2"-1"	91	NEW ADA COMPLIANT METAL HANDRAIL
66	NEW ADA COMPLIANT METAL HANDRAIL Ø 2"-1"	92	NEW ADA COMPLIANT METAL HANDRAIL
67	NEW ADA COMPLIANT METAL HANDRAIL Ø 2"-1"	93	NEW ADA COMPLIANT METAL HANDRAIL
68	NEW ADA COMPLIANT METAL HANDRAIL Ø 2"-1"	94	NEW ADA COMPLIANT METAL HANDRAIL
69	NEW ADA COMPLIANT METAL HANDRAIL Ø 2"-1"	95	NEW ADA COMPLIANT METAL HANDRAIL
70	NEW ADA COMPLIANT METAL HANDRAIL Ø 2"-1"	96	NEW ADA COMPLIANT METAL HANDRAIL
71	NEW ADA COMPLIANT METAL HANDRAIL Ø 2"-1"	97	NEW ADA COMPLIANT METAL HANDRAIL
72	NEW ADA COMPLIANT METAL HANDRAIL Ø 2"-1"	98	NEW ADA COMPLIANT METAL HANDRAIL
73	NEW ADA COMPLIANT METAL HANDRAIL Ø 2"-1"	99	NEW ADA COMPLIANT METAL HANDRAIL
74	NEW ADA COMPLIANT METAL HANDRAIL Ø 2"-1"	100	NEW ADA COMPLIANT METAL HANDRAIL



RENDERING SKETCH - SOUTH ELEVATION

01.11.2021



W. JAY GEORGE DESIGN, LLC

SITE PHOTO - SOUTH ELEVATION (N. HIGHLAND)

11.12.2019

PAINTED PARK

AT PARKSH · ATLANTA, GEORGIA

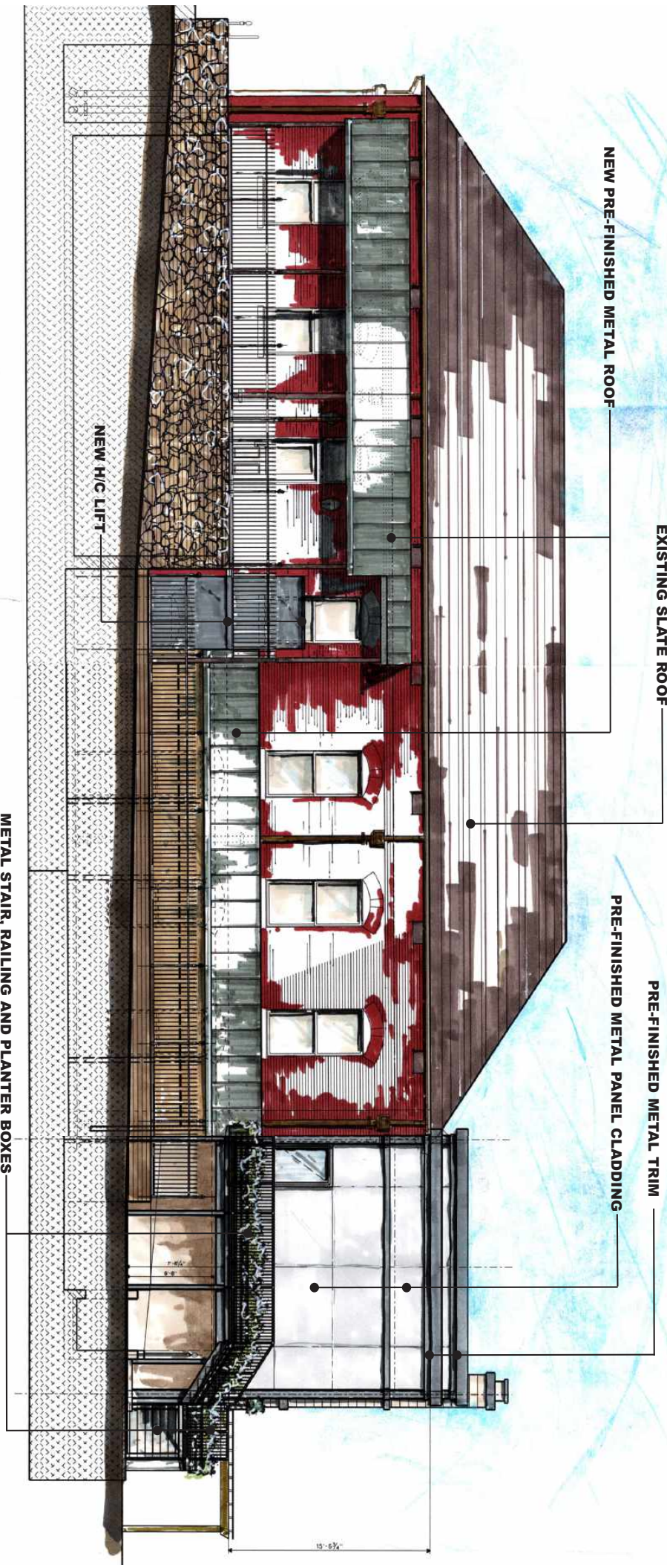

NEW PRE-FINISHED METAL ROOF

EXISTING SLATE ROOF

PRE-FINISHED METAL TRIM

PRE-FINISHED METAL PANEL CLADDING

NEW H/C LIFT

METAL STAIR, RAILING AND PLANTER BOXES

W. JAY GEORGE DESIGN, LLC

RENDERING SKETCH - EAST ELEVATION

01.11.2021

PAINTED PARK

AT PARISH · ATLANTA, GEORGIA

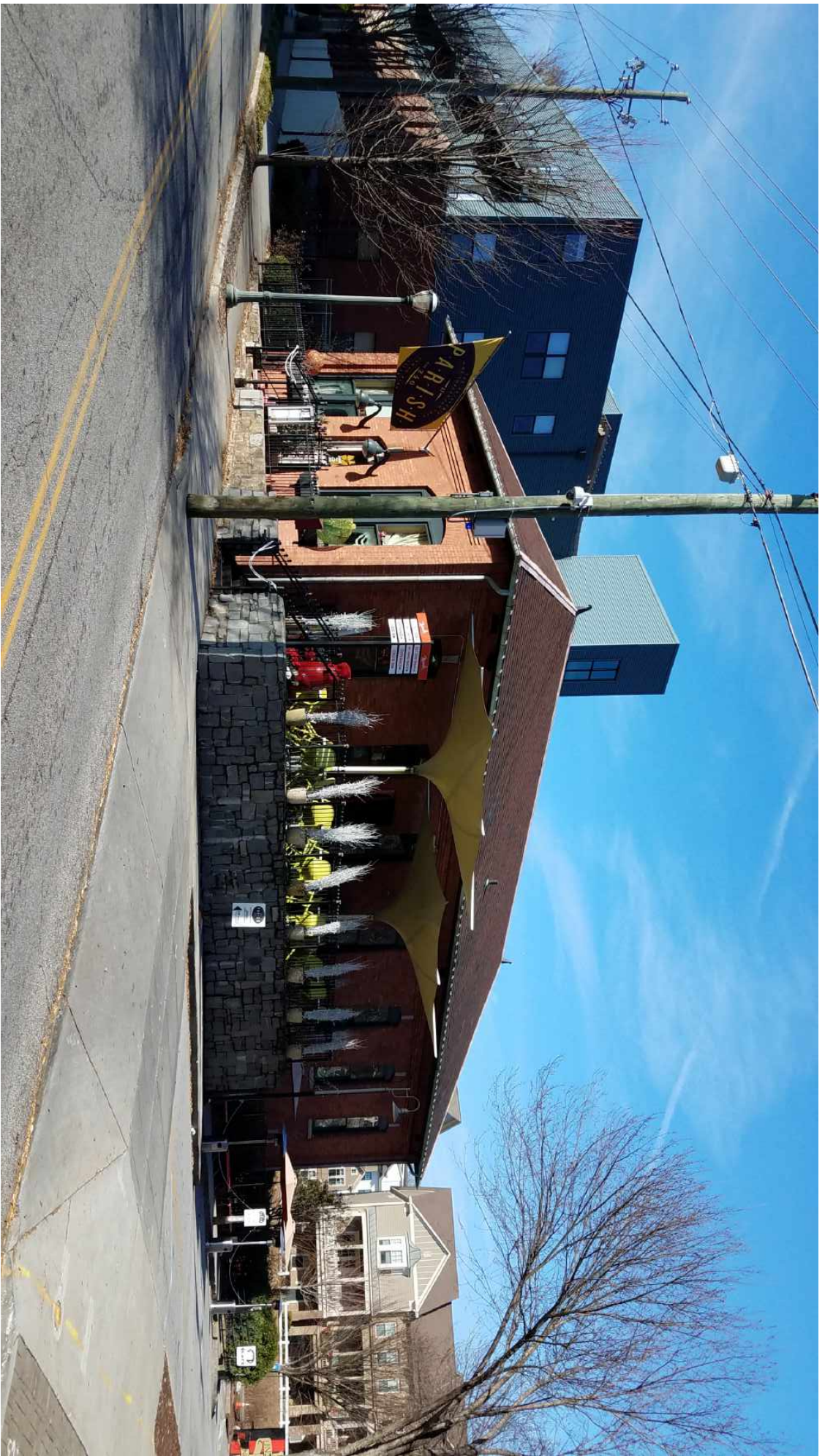

W. JAY GEORGE DESIGN, LLC

SITE PHOTO - SOUTHEAST CORNER

11.12.2019

PAINTED PARK

AT PARISH · ATLANTA, GEORGIA

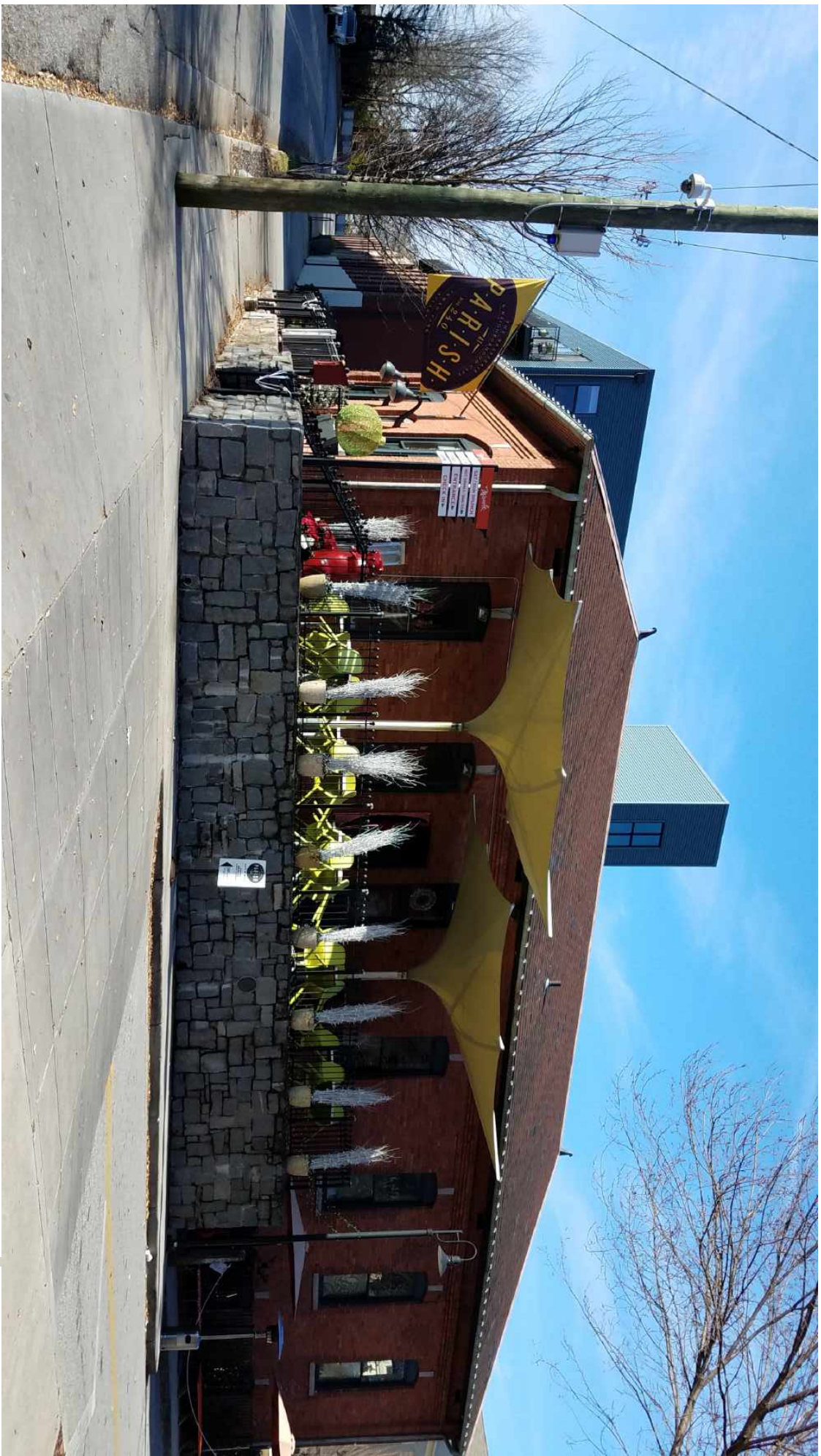

W. JAY GEORGE DESIGN, LLC

SITE PHOTO - EAST ELEVATION

11.12.2019

PAINTED PARK

AT PARISH · ATLANTA, GEORGIA

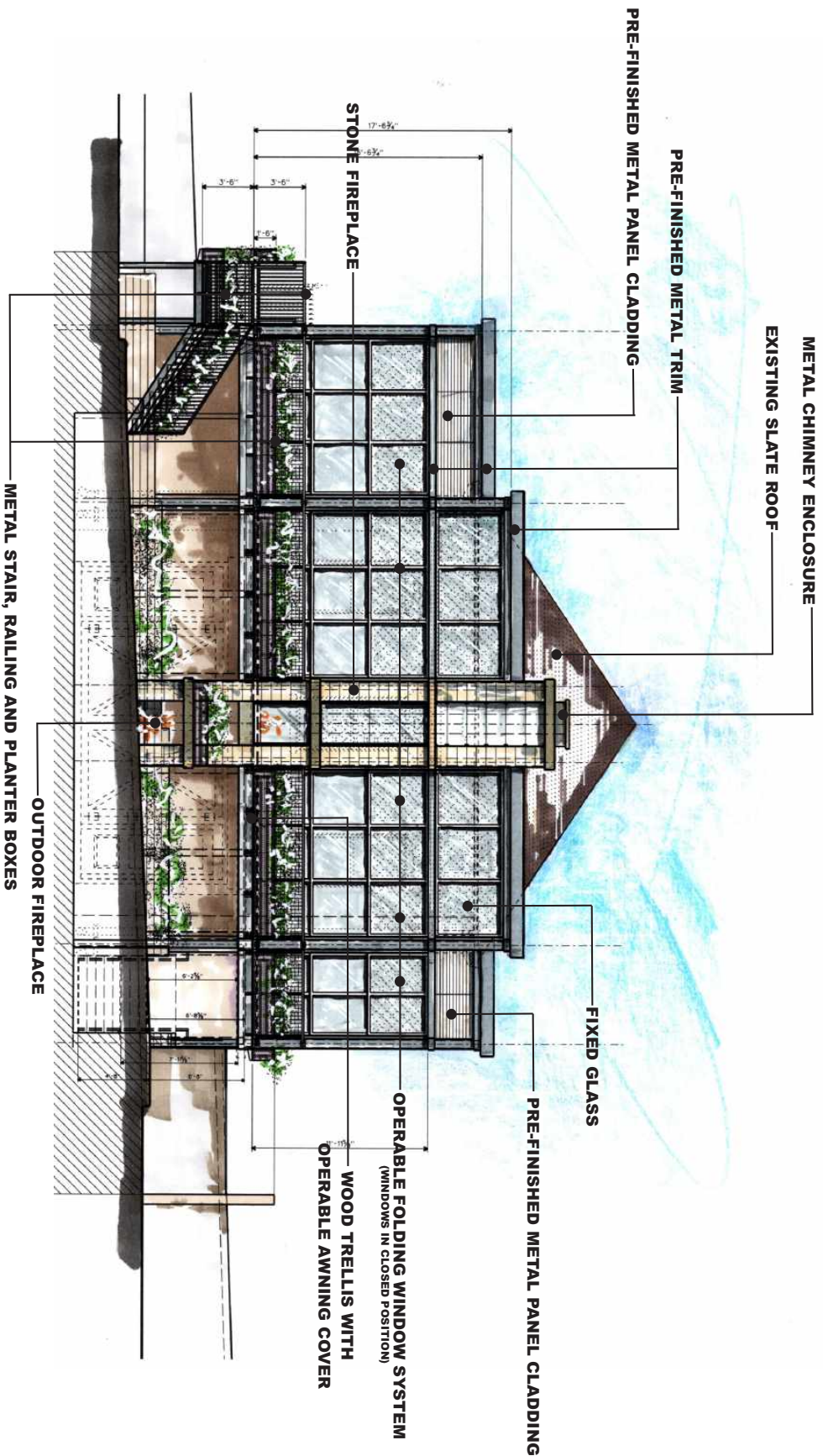



METAL CHIMNEY ENCLOSURE

EXISTING SLATE ROOF

PRE-FINISHED METAL TRIM

PRE-FINISHED METAL PANEL CLADDING

FIXED GLASS

PRE-FINISHED METAL PANEL CLADDING

OPERABLE FOLDING WINDOW SYSTEM
(WINDOWS IN OPEN POSITION)

WOOD TRELLIS WITH
OPERABLE AWNING COVER

STONE FIREPLACE

OUTDOOR FIREPLACE

METAL STAIR, RAILING AND PLANTER BOXES

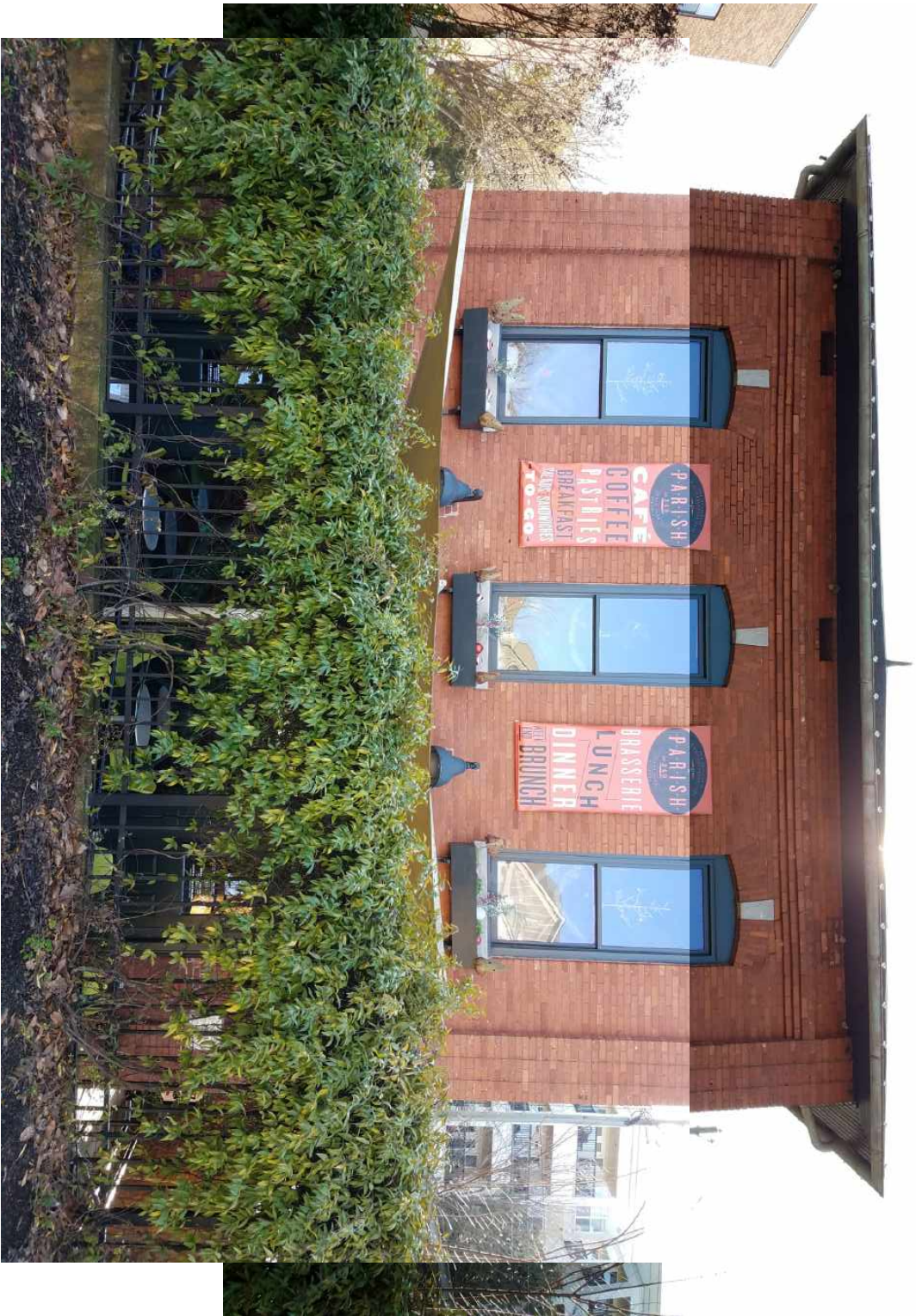

SITE PHOTO - NORTH ELEVATION

11.12.2019

PAINTED PARK

AT PARISH · ATLANTA, GEORGIA

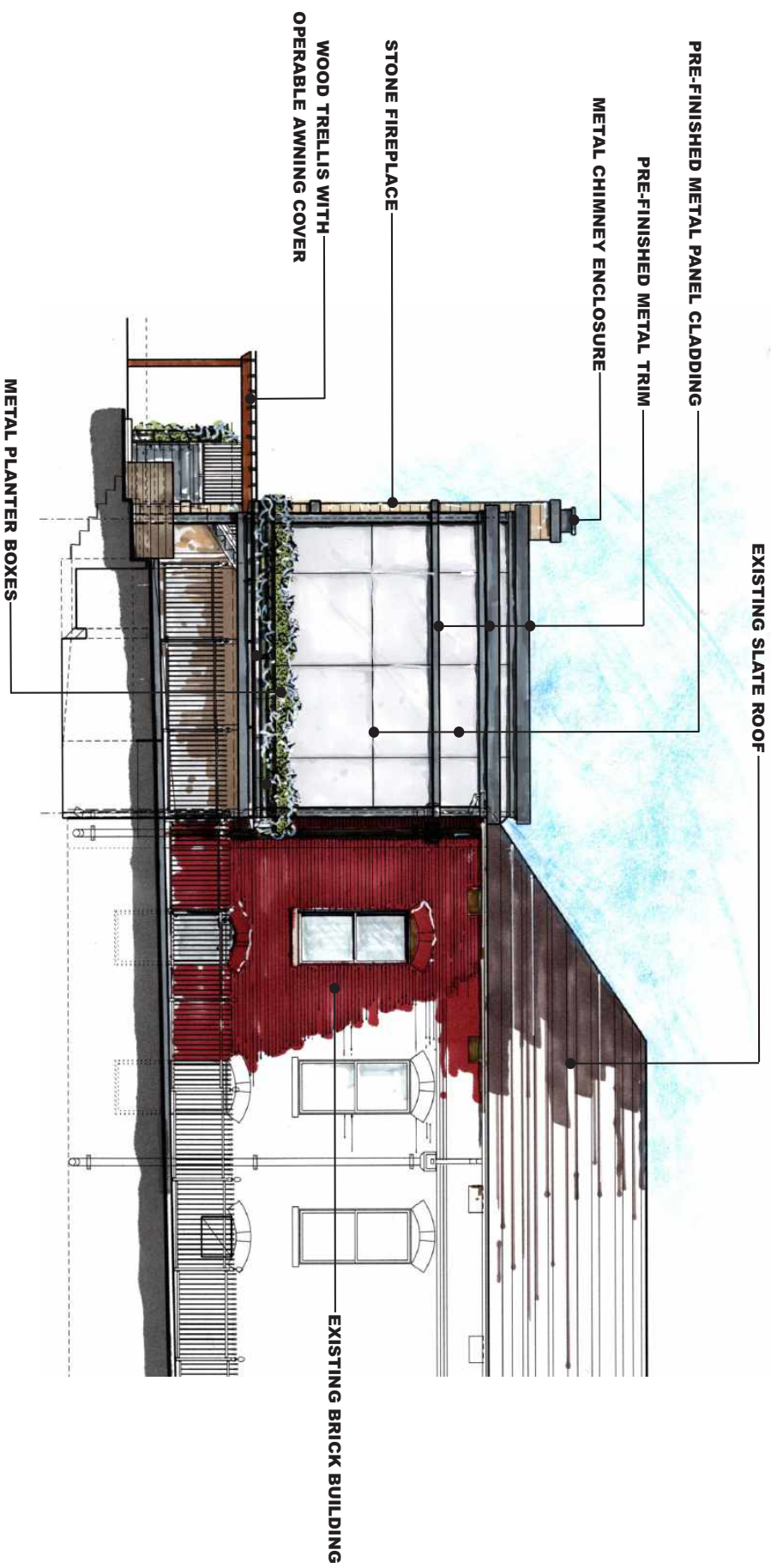

EXISTING SLATE ROOF

PRE-FINISHED METAL PANEL CLADDING

PRE-FINISHED METAL TRIM

METAL CHIMNEY ENCLOSURE

STONE FIREPLACE

WOOD TRELLIS WITH
OPERABLE AWNING COVER

EXISTING BRICK BUILDING

METAL PLANTER BOXES

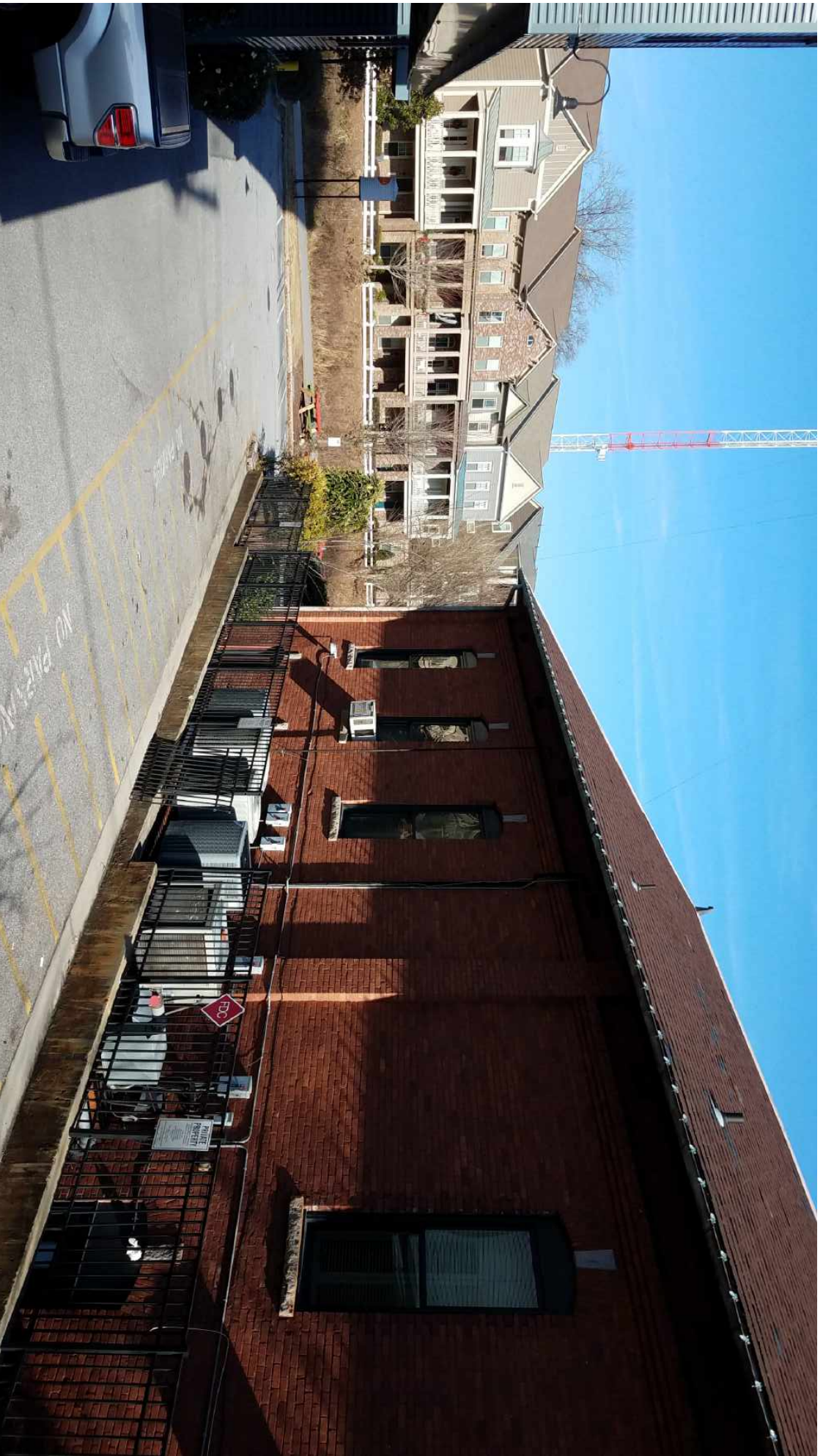

SITE PHOTO - WEST ELEVATION

11.12.2019

PAINTED PARK

AT PARRISH · ATLANTA, GEORGIA