

A,1 EXISTING BUILDING A AS-BUILT/DEMO FLOOR PLAN - MAIN LEVEL

1/16" = 1'-0"

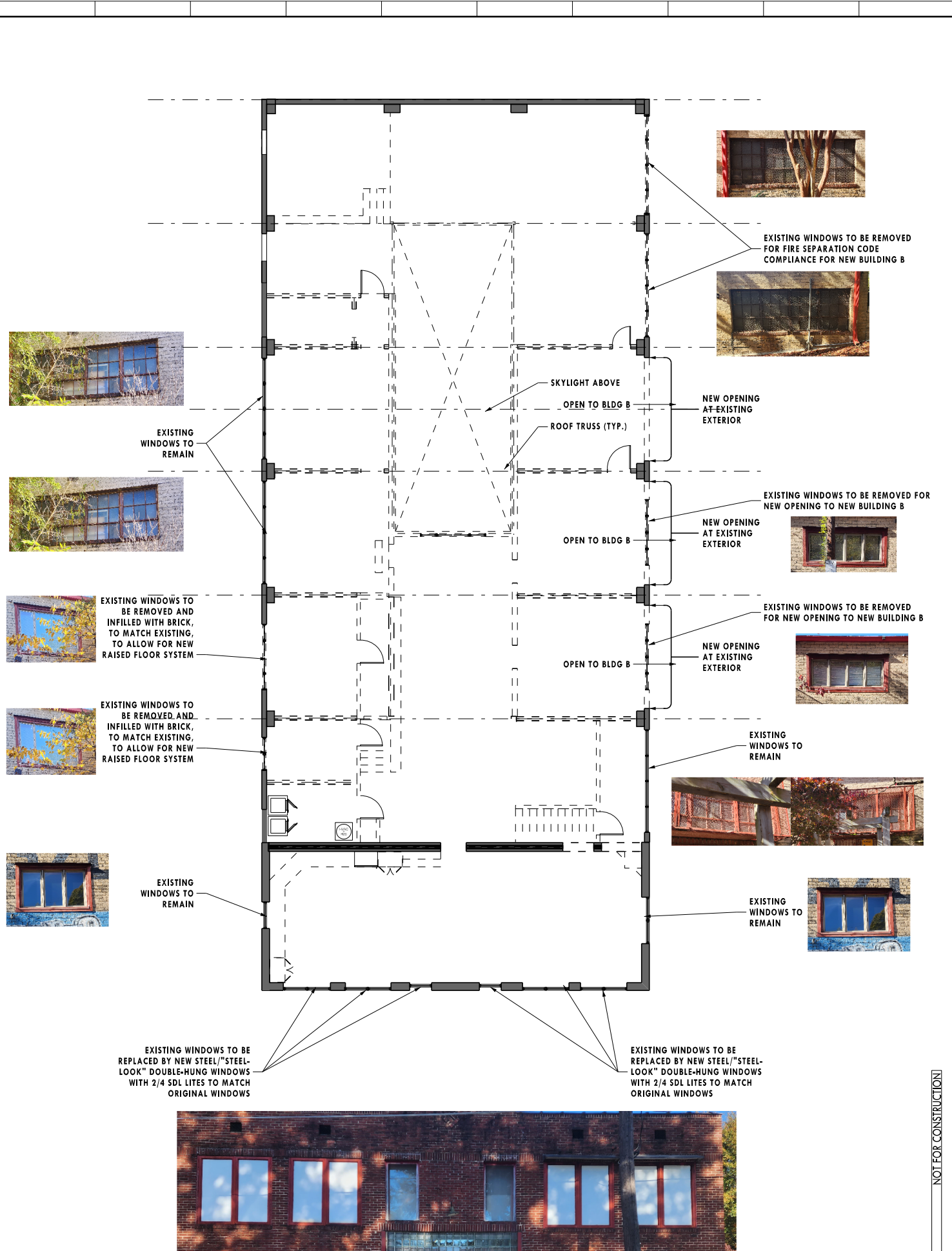

A,10 EXISTING BUILDING A AS-BUILT/DEMO FLOOR PLAN - UPPER LEVEL

1/16" = 1'-0"

JONESPIERCE
400 PLASTERS AVE NE, ATLANTA, GA 30324
404.686.1050

THE CORNER
Type III HP Application
320 North Highland Avenue,
Atlanta, Georgia, 30307

01	TYPE III HP SUBMISSION	09.01.2022
No.	REVISIONS/SUBMISSIONS	Date
Seal		

NOT FOR CONSTRUCTION

This drawing is the property of Jones Pierce Architects, Inc. and is not to be reproduced or copied in whole or in part. It is not to be used on any other project, and is to be returned upon request. Scales as stated hereon are for reference only, as normal reproduction processes may alter the accuracy of original drawings. Jones Pierce, Architects, Inc. © 2022

EXISTING BUILDING A AS-BUILT/DEMO FLOOR PLANS

Project No. 22016 Drawing No.

Date 08.11.2022

Scale 1/16" = 1'-0"

A1.1a

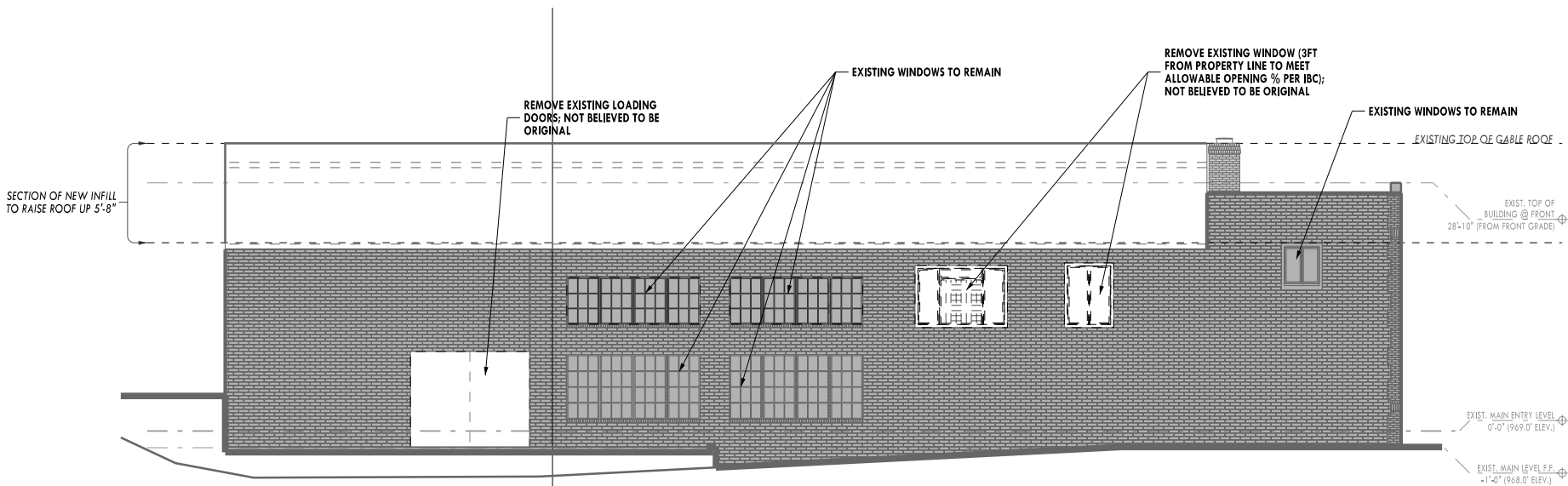

1/8" = 1'-0"	1/16" = 1'-0" WHEN PRINTED AT HALF SCALE ON 11x17
--------------	---



1/8" = 1'-0" 1/16" = 1'-0" WHEN PRINTED AT HALF SCALE ON 11x17

1/8" = 1'-0" 1/16" = 1'-0" WHEN PRINTED AT HALF SCALE ON 11x17

--	--

A2.1 a

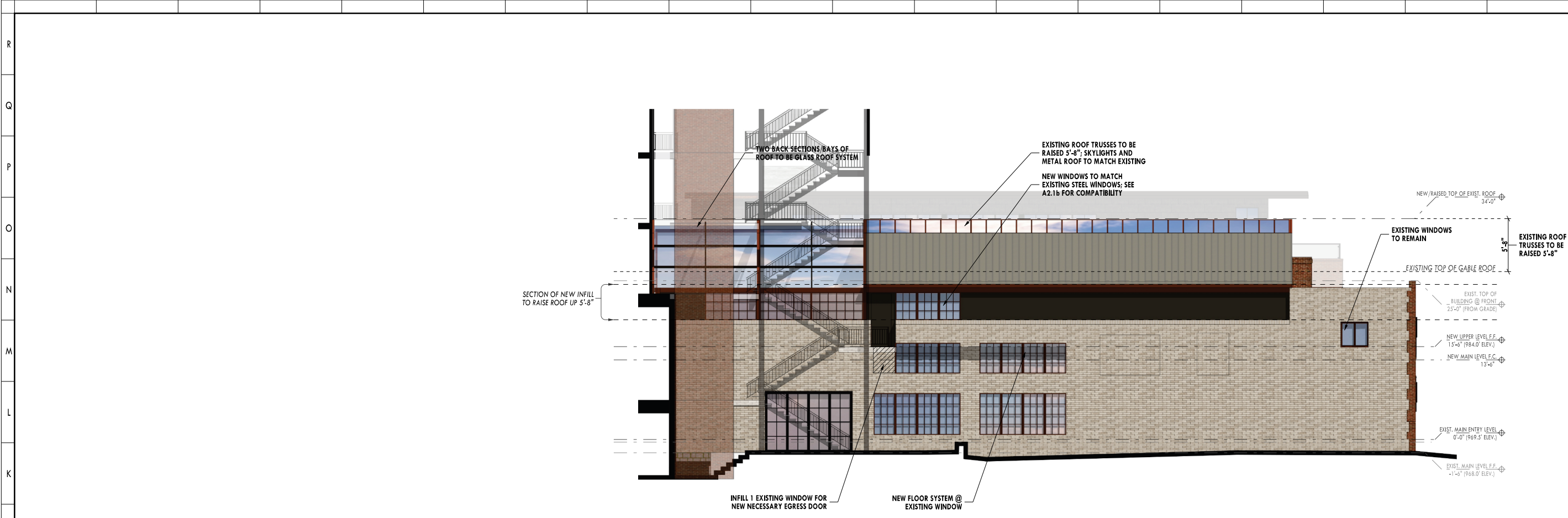

J,9 EXTERIOR ELEVATIONS: LEFT/WEST ELEVATION
1/8" = 1'-0" 1/16" = 1'-0" WHEN PRINTED AT HALF SCALE ON 11x17

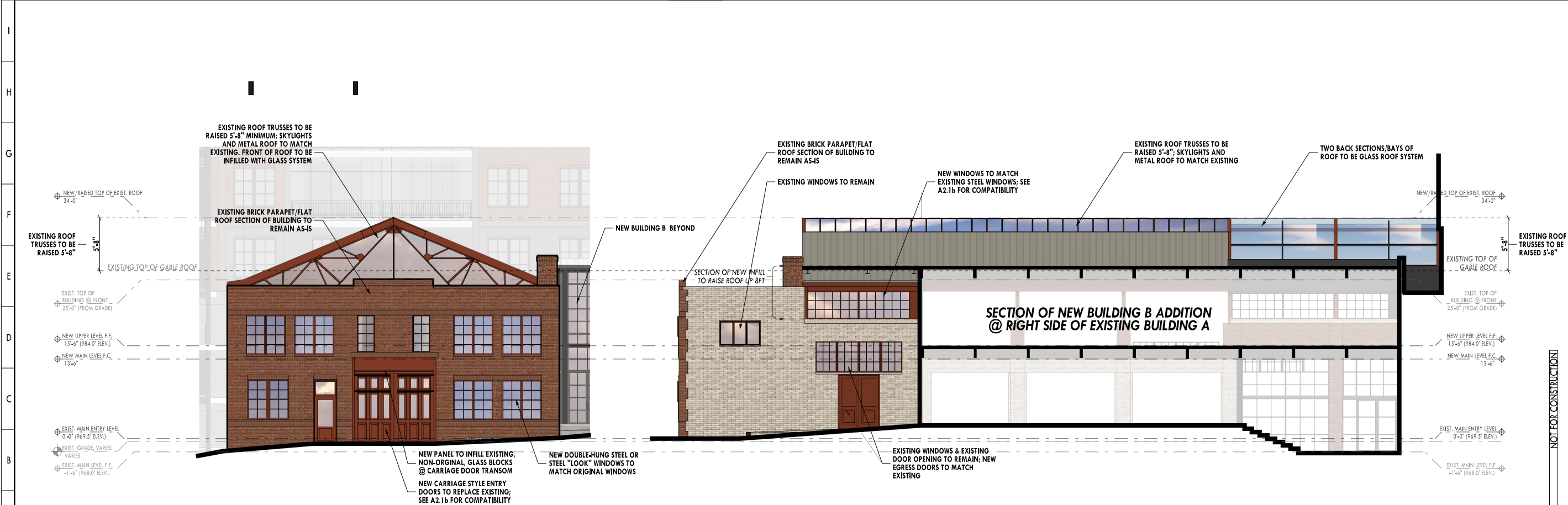

A,1 EXTERIOR ELEVATIONS: FRONT/SOUTH ELEVATION
1/8" = 1'-0" 1/16" = 1'-0" WHEN PRINTED AT HALF SCALE ON 11x17

A,9 EXTERIOR ELEVATIONS: RIGHT/EAST ELEVATION
1/8" = 1'-0" 1/16" = 1'-0" WHEN PRINTED AT HALF SCALE ON 11x17

SHADED AREAS INDICATE
EXISTING TO REMAIN

THE CORNER
Type III HP Application
320 North Highland Avenue,
Atlanta, Georgia, 30307

01 TYPE III HP SUBMISSION 09.01.2022
No. REVISIONS/SUBMISSIONS Date

This drawing is the property of Jones Pierce Architects, Inc. and is not to be reproduced or copied in whole or in part. It is not to be used on any other project, and is to be returned upon request. Scales as stated hereon are for reference only, as normal reproduction processes may alter the accuracy of original drawings. Jones Pierce, Architects, Inc. © 2022

**BUILDING A
EXTERIOR
ELEVATIONS**

Project No. 22016

Drawing No.

Date 08.11.2022

Scale

A2.1b



K,1 3D IMAGES OF PROPOSED ALTERATIONS
NTS



EXISTING 320 NORTH
HIGHLAND - ORIGINAL
DOUBLE-HUNG
WINDOWS:
SAME SIZE (36X72) &
ALL EXIST. OPENINGS @
FRONT ARE SAME SIZE



NEW CARRIAGE STYLE
ENTRY DOOR; SIMILAR
DOOR FOR REFERENCE
AT 39 BOULEVARD NE -
HISTORIC FIRE STATION
CARRIAGE DOORS; NEW
DOORS TO MIMIC THIS
STYLE WHICH IS
COMPATIBLE FOR THE
TIME & DESIGN OF THE
ORIGINAL BUILDING

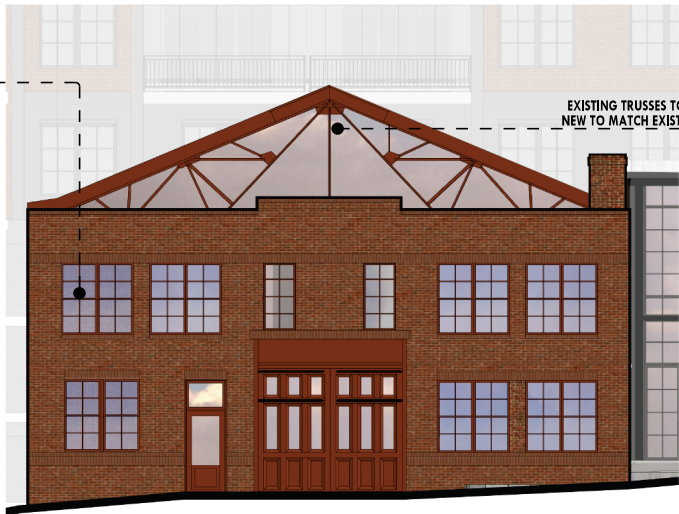

EXISTING TRUSSES TO BE RE-USED, ANY
NEW TO MATCH EXISTING AS NECESSARY



EXISTING 320 NORTH
HIGHLAND - TRUSSES &
SKYLIGHT AT GABLE ROOF



EXISTING 320 NORTH HIGHLAND
- SKYLIGHT AT GABLE ROOF



EXISTING WINDOWS - NEW TO
MATCH EXISTING: STEEL OR STEEL
"LOOK" WITH 3/3 LITE PATTERN



SIDE ELEVATION: WINDOW INFILL (STYLE), RAISE GABLE ROOF UP 5'-8" -
MAINTAINING SKYLIGHTS & TRUSSES, NEW WINDOWS (STYLE)



SIDE ELEVATION: NEW
WINDOWS (STYLE)

THE CORNER
Type III HP Application
320 North Highland Avenue,
Atlanta, Georgia, 30307

01	TYPE III HP SUBMISSION	09.01.2022
No.	REVISIONS/SUBMISSIONS	Date

This drawing is the property of Jones Pierce Architects, Inc. and is not to be reproduced or copied in whole or in part. It is not to be used on any other project, and is to be returned upon request. Scales as stated herein are for reference only, as normal reproduction processes may alter the accuracy of original drawings. Jones Pierce, Architects, Inc. © 2022

**BUILDING A
COMPATIBILITY
& 3D IMAGES**

Project No. 22016 Drawing No.

Date 08.11.2022

Scale

A2.1c

A,1 BUILDING A COMPATIBILITY
NTS

